



West Hill, Epsom

The **PERSONAL** Agent

Guide Price £350,000

- Ground floor maisonette
- Periphery of Stamford Green
- Walk to Town & Station
- Secluded & private position
- Two double bedrooms
- Spacious lounge
- Modern kitchen & bathroom
- Private garden area
- Allocated parking & garage
- 935 years remaining on lease



A superb two double bedroom, ground floor maisonette with parking, a garage and allocated front garden area. Offered to the market in fantastic condition having been updated by the current owners.

The property is situated on the periphery of the Stamford Green conservation area, which is bordered by the ancient woodland of Epsom Common, with its bridle and cycle paths linking Horton Country Park and Ashted Common. Approximately 100 meters from the property is the picturesque green and duck pond, with Epsom town centre and railway station just a ten minute walk away it is hard to imagine a better located maisonette.

This well proportioned and beautifully presented

ground floor maisonette has been comprehensively updated by the current owners in recent years. The accommodation briefly comprises a new composite front door leading into the entrance hall with parquet flooring and built in storage, a well proportioned reception room with matching parquet flooring, well finished modern kitchen with built in units, integrated appliances and a secluded outlook to the front. There are two comfortable double bedrooms and a modern fitted, part tiled bathroom with a modern white suite. Further features include allocated parking and garage, private garden area to the front of the property, recently replaced boiler and a lease in excess of 930 years.

Epsom High Street has a variety of shops, the Ashley Centre - a covered shopping mall and Epsom Playhouse which offers a wide range of entertainment, including films and concerts. The Rainbow Leisure Centre & David Lloyd Centre feature pool, gym and other sports facilities. There is also a wide variety of cafés, restaurants and pubs available locally.

Epsom is a popular commuter town, located to the south west of London and offers a good mix of state and independent schools for all age groups. Also close by is Epsom Downs, the home of The Derby. The M25 (Junction 9) is a short drive away giving access to both Heathrow and Gatwick international airports.

Leasehold





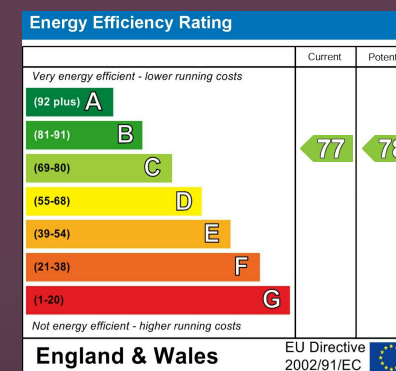
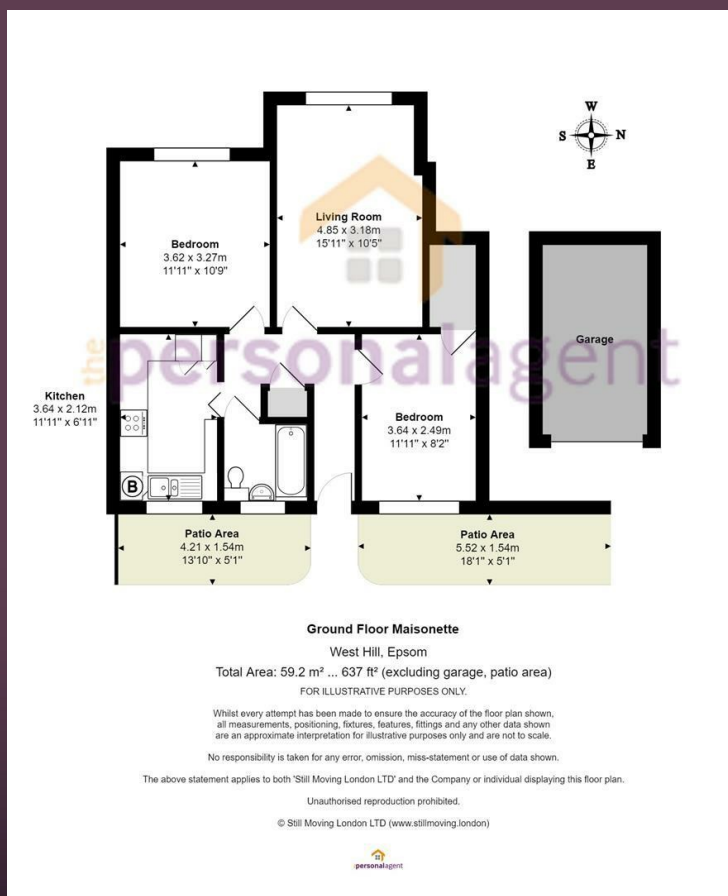

EPSOM OFFICE
2 West Street
Epsom, Surrey, KT18 7RG
01372 745 850

STONELEIGH/EWELL OFFICE
62 Stoneleigh Broadway
Stoneleigh, Surrey, KT17 2HS
020 8393 9411

BANSTEAD OFFICE
141 High Street
Banstead, Surrey, SM7 2NS
01737 333699

LETTINGS & MANAGEMENT
163 High Street
Epsom, Surrey, KT19 8EW
01372 726 666



The Personal Agent Ltd. Registered office: 2A Boston Rd, Henley-on-Thames RG9 1DY.
Registered in England No. 4398817.



The
PERSONAL
Agent

Please Note: Whilst every attempt has been made to ensure the accuracy of the floorplans contained here, measurements of doors, windows and room areas are approximate and no responsibility is taken for any error, omission or mis-statement. These plans are for representation purposes only and should be used as such by and prospective purchaser. The services, systems and appliances listed in the specification have not been tested by The Personal Agent and no guarantee as to their operating ability or their efficiency can be given. All images and text used to advertise our properties are for the sole use of The Personal Agent Ltd.

